What does tx stand for in optical modules

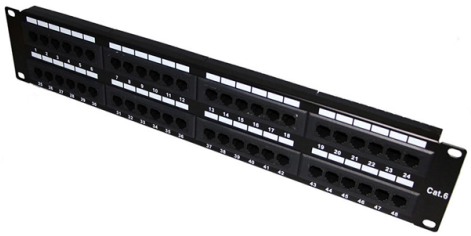

Overview

What is tx and rx in fiber?

In fiber optics, TX stands for transmitter and RX stands for receiver. These terms refer to the components used for transmittin.

Key Takeaways

A TX optical module is a network transceiver that transmits optical signals over fiber, with TX referring to its transmit power.

Definition and Function

A T

X optical module is a type of optical transceiver used in networking equipment, such as switches and routers, to send data over fiber optic cables. The "TX" stands for transmit, indicating the module's role in emitting optical signals into the fiber for communication with another device. These modules are commonly found in SFP (Small Form-Factor Pluggable) modules, which are compact, hot-pluggable devices that support high-speed data transmission over single-mode or multi-mode fiber.

TX Power

The T

X power refers to the intensity of the optical signal output by the transmitting end of the module. It is usually measured in dBm (decibels relative to 1 milliwatt) or sometimes in milliwatts (mW),.

© 2026 DOLPHIN FIBER SYSTEMS - All rights reserved

The T

X power determines how far the signal can travel through the fiber without significant degradation.

Higher T

X power allows for longer transmission distances, while lower TX power may limit the effective range. Importance in Network DesignTX optical modules are critical for maintaining signal integrity and ensuring reliable communication. The transmitted power must be compatible with the receiver sensitivity (RX power) of the receiving module to avoid data loss or errors.

Network designers calculate the optical power budget by subtracting the receiver sensitivity from the TX power to determine the maximum allowable signal loss and the feasible transmission distance.

Practical Considerations

Fiber Type: Single-mode fibers require higher TX power for long-distance transmission, while multi-mode fibers are used for shorter distances. Distance and Attenuation: Longer fiber runs or additional connectors may require higher TX power to overcome signal loss. Module Type: Different SFP modules have varying TX power ranges depending on whether they are designed for short-range or long-range applications.

In summary, a TX optical module is a transmitting optical transceiver that outputs light signals into fiber optic cables, with its TX power being a key parameter for determining transmission distance and network reliability.

Article Content

What is tx and rx in fiber?

In fiber optics, TX stands for transmitter and RX stands for receiver. These terms refer to the components used for transmitting and receiving data signals over optical fibers.

Fiber Optic Tip of the Day: Understanding TX & RX Power-Industry

In multi-mode fiber, especially with 850nm optics (like SX modules), TX power typically ranges from -9 to -3 dBm, and RX can receive down to -17 dBm. These links are ideal for short

Understanding Tx and Rx Power of an SFP Optical Transceiver

© 2026 DOLPHIN FIBER SYSTEMS - All rights reserved

Tx power (transmission power) refers to the intensity of the optical signal output by the transmitting end of the optical module. However, in practical use, we adopt the average Tx power.

What Are TX Fault and RX LOS in Optical Transceivers?

TX Fault (Transmit Fault) is a hardware signal used by optical transceivers to indicate a problem with the transmitter (TX) laser. When TX Fault is asserted (usually “HIGH”), it means the

2025 Understanding TX/RX Power Range on SFP Modules for Network

The TX (transmit) and RX (receive) power levels significantly affect everything from signal strength to transmission distances and the overall optical power budget.

Optical Tx and Rx: The Future of Communication

An Optical Transceiver is a hybrid device that integrates a transmitter (Tx) and receiver (Rx) in a single module. The transmitter is responsible for converting electronic signals into optical

How to Understand RX/TX Power Range on SFP Modules?

TX/RX power, in the context of networking and optical transceivers like SFP modules, refers to transmit (TX) and receive (RX) power levels. TX and RX power are essential metrics for

What do the fiber optic transceivers TX and RX mean, and what is the ...

TX is sending, RX is receiving. The optical fibers are in pairs, and the transceiver is a pair. Sending and receiving must be at the same time, only receiving and not sending, and only sending and not

Understanding Optical Transceiver Performance: TX Power and RX

When it comes to evaluating the performance of an optical transceiver, two key factors come to the fore: Output power (TX Power) and Receiver Sensitivity (RX Sensitivity). An

WORLD WIDE WEB JOURNAL Home

By clicking download, will open to start the export process. The process may take but once it finishes a file will be downloadable from your browser. You may continue to browse the DL while the export

400G Optical Modules Explained: SR4 Vs. DR4 Vs. FR4 Vs. LR4

Key differences between SR4, DR4, FR4, and LR4 400G optical modules. Expert advice from Asterfusion engineers to optimize your data center network.

© 2026 DOLPHIN FIBER SYSTEMS - All rights reserved

Markov-Chains/crunchbase.txt at master

Experiments with Markov Chains. Contribute to bradjasper/Markov-Chains development by creating an account on GitHub.

Troubleshooting Guidelines for Optical Modules

Troubleshooting Guidelines for Optical Modules An Optical Module Does Not Send Optical Signals The Transmit Optical Power of an Optical Module Is Too Low Information About an

Light Emitting Diode: How LEDs Work, How to Use LEDs

Learn what a light emitting diode is, how LEDs work, and how to use them in electronics projects. Includes history, applications, tips, and FAQs.

China''s optical chip breakthrough boosts AI speed 100-fold using ...

Peking University researchers develop new all-optical interconnect system linking standard electronic chips with specific algorithms.

What Is an Optical Module and Its FAQs (V200)

What Is an Optical Module and Its FAQs (V200) Describes what an optical module is and FAQs, including the fundamentals, appearance and structure, key performance counters, common types,

What happened to the old Ziddu BlockChain and File Hosting website?

Ziddu has a lot of history which the website had been well known for multiple times. In this article, we are to share the history behind our domain.

Cisco SFP Commands Cheat Sheet: Check Status & Troubleshoot

Learn how to check SFP module health on Cisco switches. This guide covers essential CLI commands (show inventory, DOM), fixes for "unsupported transceiver" errors, and interpreting optical power levels.

Related Video Reference

This video was associated with the source search result. Verify technical details against current product documentation and project requirements.

© 2026 DOLPHIN FIBER SYSTEMS - All rights reserved

Contact Us

Continue your research online:

Website: https://dolphinspreschool.co.za
Technical inquiry: https://dolphinspreschool.co.za/project-desk.html
African project coordination: Waterfall City, Midrand, Gauteng, South Africa

This document is for preliminary research. Verify specifications against current standards, product documentation and project requirements.

© 2026 DOLPHIN FIBER SYSTEMS - All rights reserved