Optical Module High-Speed Flow

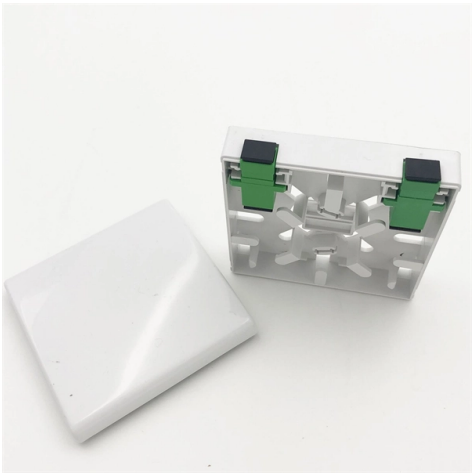

Overview

Modern form factors, such as QSFP-DD and OSFP, have been developed to accommodate these higher speeds, offering enhanced flexibility, increased port density, and improved thermal management. Optical modules, which serve as the building blocks for optical communication systems, are at the forefront of this evolution. This article will explore the evolution of modules' speed and form factor from 400G to 1. 6T, discuss speed enhancement technologies, and paths to achieving high-speed. As AI and high-performance computing continue to accelerate, data centers are rapidly moving toward higher-speed optical interconnects. Laser diodes convert electrical. The Holybro H-Flow is a compact o ptical flow and distance sensor module that combines a PixArt PAA3905E1 optical flow sensor, a Broadcom AFBR-S50LV85D distance sensor, and an InvenSense ICM-42688-P 6-axis IMU. This all-in-one design simplifies installation, while the onboard infrared LED enhances. Moreover, it is designed to handle large-scale data transmission while optimizing network structure, reducing latency, and enhancing intelligence. By integrating cutting-edge. Continue reading AI Data Center DCI Box: Redefining the Power of Data Transmission In the era of cloud computing, big data. Meeting AI data center demands with innovative, reliable pluggable optics Cisco optics are foundational to AI data centers. They deliver performance, efficiency, and reliability for AI workloads that maximize uptime and return on AI investments.

© 2026 DOLPHIN FIBER SYSTEMS - All rights reserved

Article Content

Optical Modules Evolution and Innovation From 400G to 1.6T

This article will explore the evolution of modules'' speed and form factor from 400G to 1.6T, discuss speed enhancement technologies, and paths to achieving high-speed optical modules.

1.6T Transceivers Explained: Advantages, Types & FS Solution

Explore the evolution of 1.6T optical transceivers, including their working principles, key technologies, module types, and deployment scenarios, plus FS 1.6T OSFP solutions for next

Designing a Module for High-Speed Optical Communication

MPS provides compact and comprehensive solutions that feature high efficiency and low ripple characteristics to meet the design requirements of high-speed optical module power supply solutions.

A High Throughput Accelerator for Accurate Dense Optical Flow ...

In this paper, we present Ultra-Flow, an ultra-fast pipelined architecture for efficient optical flow estimation and refinement. Ultra-Flow utilizes binary neural networks to generate the robust feature

High-Speed Optical Modules for AI Data Growth

High-Speed Optical Modules now stand at the center of the AI infrastructure boom. They no longer serve as simple transmission components

Cisco Optics | Transform Your Network

Get the highest quality, performance-leading optical transceivers for any network architecture. Find the transceiver model to fit your network.

OptiModule — High-Performance Optical Transceivers 10G to 800G ...

OptiModule by eSeeSky Inc. — Enterprise optical transceivers from 10G to 800G. SFP+, QSFP28, QSFP-DD, OSFP. MSA compatible, RoHS certified, ships worldwide.

High Resolution and High-Speed Live Optical Flow Velocimetry

Optical Flow Velocimetry (OFV) offers a way to overcome these limitations. In this study, we demonstrate that dense velocity fields (one vector per pixel) with high spatial resolution can be

Optical diagnostics for high-speed flows

© 2026 DOLPHIN FIBER SYSTEMS - All rights reserved

The use of optical diagnostics for the study of high-speed flows dates back to the 1800s when shadowgraphs and schlieren yielded images of the bow shocks, Mach disks and other

A comprehensive survey on optical modulation techniques for

Abstract Advancements in photonics across telecommunications, sensing, and data processing have elevated optical modulation to a pivotal position for high-speed, efficient signal

NeuFlow v2: Push High-Efficiency Optical Flow To the Limit

Real-time high-accuracy optical flow estimation is critical for a variety of real-world robotic applications. However, current learning-based methods often struggle to balance accuracy and

High Speed Optical Receiver Modules

Vertical Integration: From material growth through hybrid assembly and high-speed test In-house Design: Fast prototyping, optical and RF design simulations and characterization Hybrid Assembly:

Everything You Need to Know About Optical Modules

Optical modules facilitate high-speed data transfer between remote locations, allowing real-time communication between devices, such as autonomous vehicles, medical devices, and intelligent

Liquid Flow Meter by Fiber-Optic Sensing of Heat Propagation

Monitoring fluid flow rates is imperative for a variety of industries including biomedical engineering, chemical engineering, the food industry, and the oil and gas industries. We propose a

A High Throughput Accelerator for Accurate Dense Optical Flow ...

However, developing such an optical flow accelerator that can provide both high-accuracy and high-speed processing for fast motions is challenging. To tackle the problem of large

High-Speed Optical Transceiver Modules: Architecture, Types ...

Discover high-speed optical transceiver modules for 10G/25G/40G/100G+ networks. Learn about SFP, QSFP, XFP, and their applications in data centers and telecom.

Designing a Module for High-Speed Optical Communication

This article explores MPS optical module solutions to meet the design requirements of high-speed optical communication as well as different laser diode applications.

© 2026 DOLPHIN FIBER SYSTEMS - All rights reserved

Optics and High Speed IO Solution | Transceivers | Active Optical Cables

Complete Integrated Optics and High-Speed I/O Solution We offer the most comprehensive portfolio of High-Speed Input/Output Connectors and Cables, Loopback Modules,

Contact Us

Continue your research online:

Website: https://dolphinspreschool.co.za
Technical inquiry: https://dolphinspreschool.co.za/project-desk.html
African project coordination: Waterfall City, Midrand, Gauteng, South Africa

This document is for preliminary research. Verify specifications against current standards, product documentation and project requirements.

© 2026 DOLPHIN FIBER SYSTEMS - All rights reserved