Internet Data Center Upgrade

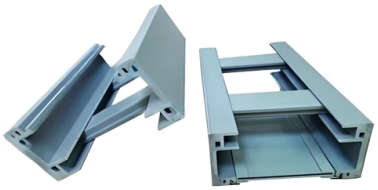

Overview

Upgrade your data center to next-generation technology for enhanced performance, improved scalability, and significant long-term cost savings.

Key Takeaways

Upgrading an Internet Data Center involves modernizing network infrastructure, power and cooling systems, security, and computing resources to enhance performance, scalability, and support emerging technologies. Key Components of a Data Center UpgradeNetwork Infrastructure: Upgrading switches, routers, and cabling is critical for higher bandwidth, lower latency, and improved flexibility. Modern technologies like EVPN/VXLAN and high-performance Arista switches enable seamless data flow and support growing traffic demands without disrupting ongoing operations.

Power and Cooling: New IT equipment increases power consumption and heat output. Assessing rack power, uninterruptible power supplies (UPS), and cooling capacity is essential.

Intelligent PD

Us and advanced cooling systems ensure reliability and allow for future expansion. Hardware Refresh: Upgrading servers, storage, and memory improves processing speed, supports virtualization, and enables AI workloads. Modern processors, high-bandwidth memory, and hyper-converged infrastructure enhance performance while reducing energy consumption.

© 2026 DOLPHIN FIBER SYSTEMS - All rights reserved

Security Enhancements: Physical and digital security upgrades protect sensitive data. Measures include gated perimeters, CCTV, biometric access, and trusted execution environments (TEEs) for secure processing.

Future-

Proofing: Next-generation data centers incorporate automation, software-defined infrastructure, modular architectures, and hybrid cloud integration. These features allow rapid scaling, AI-driven workloads, and readiness for emerging technologies like quantum computing and Web3.

Benefits of Upgrading

Improved Performance: Faster processing, reduced latency, and higher bandwidth support modern applications and AI workloads. Scalability: Modular and high-density designs allow easy expansion without major disruptions. Energy Efficiency: Newer equipment delivers more performance per watt, reducing operational costs and environmental impact.

Enhanced Security: Advanced access controls and secure computing environments protect critical data. Operational Flexibility: Automation and intelligent monitoring enable efficient workload management and rapid deployment of new services.

Planning Considerations

Conduct a thorough assessment of current infrastructure and identify bottlenecks. Schedule upgrades to minimize downtime, possibly performing live migrations or phased implementations. Ensure redundancy in power, cooling, and network to maintain high availability.

Partner with experienced providers for guidance on hardware selection, installation, and ongoing support. Upgrading a data center is a strategic investment that enhances performance, supports emerging technologies, and ensures long-term operational efficiency. Proper planning and execution allow organizations to maintain continuous service while modernizing infrastructure.

© 2026 DOLPHIN FIBER SYSTEMS - All rights reserved

Article Content

When to Upgrade Your Data Center

What is involved in a data center upgrade process? The upgrade process typically involves replacing outdated hardware, installing modern software solutions, and implementing

What is data center modernization?

Data center modernization is the process of upgrading legacy IT infrastructure, including compute, storage and networking, to support the performance, scalability and security requirements

Six Considerations When Planning Data Center Network Upgrades

Many data center operators are under pressure to ensure that their network hardware and fiber cable infrastructure strategy not only supports today''s requirements, but also provides a cost-effective

Upgrade Your Data Center: Transition to Next-Generation Technology

Upgrade your data center to next-generation technology for enhanced performance, improved scalability, and significant long-term cost savings.

Upgrading and planning of your data center

Does your data center no longer meet your requirements in terms of availability and energy efficiency? Our engineers support you through all stages of your IT room upgrade and energy efficiency

The Upgrade Equation: When is it Time to Refresh Your Data Center ...

The refresh cycle of a data center refers to the interval between installing new servers and related hardware. Traditionally around five years, this cycle has shortened in recent years due to

Data Center Upgrade: Key Considerations for Success

Upgrading your data center can be a complex undertaking, but with careful planning and the right partners, it can be a smooth and successful journey. Here are some key steps to consider:

Three areas of focus during Data Center Modernization

To fully leverage AI capabilities, modernizing your data center is fundamental. Data center modernization involves transforming your infrastructure to support the integration of machine learning

© 2026 DOLPHIN FIBER SYSTEMS - All rights reserved

Upgrading Data Center Networks: When to Upgrade from 100G to

Explore when and how to upgrade data center networks from 100G to 400G/800G switches. Learn about architecture evolution, AI workloads, and FS switch solutions for high

Will the Data Center Upgrade Impact My Internet Speeds?

Data centers serve as the backbone of internet service providers (ISPs), managing and routing vast amounts of data traffic. An upgrade to these facilities often involves improved hardware,

Verizon Upgrades Its Premium Unlimited Ultimate

Today, Verizon rolled out a massive upgrade to its top-tier consumer postpaid smartphone plan, Unlimited Ultimate. Bucking the industry trend of

Tech News | Today''s Latest Technology News | Reuters

Find latest technology news from every corner of the globe at Reuters , your online source for breaking international news coverage.

11 key considerations prior to a data center upgrade

Before embarking on a data center upgrade, know these 11 key considerations. Consider targets for upgrades, prepare ahead of time and know what standards exist.

Data Center Modernization: What It Is and How-To Guide

Key steps to create a modern data center Modernization is a multistep process that includes multiple key considerations prior to a data center upgrade. Here are some key steps to

What Is Data Center Modernization? – Intel

Learn what data center modernization is and how it''s being used to transform existing data centers into more agile, efficient, and secure environments—making them better equipped to address today''s

Five data center upgrade strategies to modernize your facility

Data center upgrade strategies such as consolidation and adjusting the layout of the server rack can help data centers remain viable in the modern era.

11 key considerations prior to a data center upgrade

Cloud deployments and SaaS offerings have moved many workload deployments out of the data center. However, the local data center still hosts workloads and data that can be legally restricted, too

© 2026 DOLPHIN FIBER SYSTEMS - All rights reserved

Cisco Products: Networking, Security, Data Center

Explore Cisco''s comprehensive range of products, including networking, security, collaboration, and data center technologies

Related Video Reference

This video was associated with the source search result. Verify technical details against current product documentation and project requirements.

Contact Us

Continue your research online:

Website: https://dolphinspreschool.co.za
Technical inquiry: https://dolphinspreschool.co.za/project-desk.html
African project coordination: Waterfall City, Midrand, Gauteng, South Africa

This document is for preliminary research. Verify specifications against current standards, product documentation and project requirements.

© 2026 DOLPHIN FIBER SYSTEMS - All rights reserved