Inspection Procedures for Communication Optical Cables

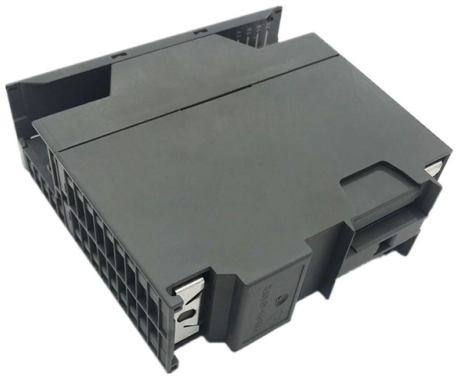

Overview

Fiber Optic Cable SOP: Quality Assurance | PDF | Optical FiberThis Standard Operating Procedure outlines the process for procuring, inspecting, and process.

Key Takeaways

Inspection of communication optical cables involves visual, mechanical, and functional tests to ensure proper performance and reliability.

Visual Inspection

Visual inspection is the first and most critical step. Inspectors check for physical damage such as scratches, cracks, discoloration, or sheath abrasions that could compromise the fiber inside. Connector endfaces must be clean and free of dust, dirt, or oil, as contamination can cause reflection, attenuation, or equipment damage.

Tools like fiber inspection scopes or video microscopes are used to examine ferrules and endfaces, providing Pass/Fail results for cleanliness and alignment. Proper labeling and uniform appearance are also verified.

Mechanical and Dimensional Checks

The diameter of the fiber cable is measured using precision calipers to ensure it meets specified dimensions (commonly 1. 6 mm, 2. 0 mm, or 3.

© 2026 DOLPHIN FIBER SYSTEMS - All rights reserved

0 mm). Mechanical integrity is assessed to detect latent defects caused by improper handling during installation, which may not be visible in optical tests. Connectors are checked for core alignment and physical contact, ensuring a perfect connection without gaps or misalignment.

Functional Testing

Insertion Loss Testing – Measures total optical loss of the fiber cable or link to confirm it meets design loss budgets. This is performed using an Optical Loss Test Set (OLTS) or calibrated power meter and source.

OTD

R Testing – Identifies events along the fiber length, such as splices, bends, or breaks, and is essential for long-distance or outdoor cables. Continuity Testing – Verifies that each fiber core is intact and correctly mapped, often using a visual fault locator (VFL). Interferometer Testing – Ensures end-face geometry and surface quality meet standards, particularly for high-performance patch cords.

Cleaning and Maintenance

Before any testing, connectors must be cleaned using lint-free wipes, isopropanol, or specialized click cleaners. Protective dust caps should be removed only immediately before installation to prevent contamination. Regular maintenance of inspection scopes and cleaning tools is necessary to maintain accuracy and reliability.

Documentation and Standards

All inspection results should be documented and compared against project-specific acceptance criteria rather than generic limits. Standards such as TIA OFSTP-14, OFSTP-7, ISO/IEC 61280, and ISO/IEC 14763 guide testing procedures and ensure compliance with industry requirements. By following these inspection items—visual, mechanical, functional, and cleaning checks—communication optical cables can achieve reliable performance and long-term operational stability.

Article Content

Fiber Optic Cable SOP: Quality Assurance | PDF | Optical Fiber

This Standard Operating Procedure outlines the process for procuring, inspecting, and processing fiber optic cables, specifically MPO-to-MPO, MPO-to-4LC Duplex, and MPO-to-6LC Duplex types. It

How to Test Fiber Cable Quality in Telecom Projects

Technical guide to testing fiber cable quality, covering visual inspection, optical loss testing, OTDR analysis, and standards for FTTH and data center network.

© 2026 DOLPHIN FIBER SYSTEMS - All rights reserved

Fiber Optic Cable Inspection Checklist

This document provides a fiber optic cable inspection checklist. It includes sections for general information about the inspection such as date, location, cable type.

Standard for Installing and Testing Fiber Optics

Although most fiber optic cables are not conductive, any metallic hardware used in fiber optic cabling systems (such as wall-mounted termination boxes, racks, and patch panels) must be grounded.

Fiber Optic Standards & Testing Guide for Cables

Explore international standards and testing for fiber optic cables, MPO/MTP, and connectors. Understand performance, reliability, and compliance.

Fiber Testing Standards 2025 Guide for IEC and TIA

Follow the latest IEC, TIA, and FOA fiber testing standards in 2025 to ensure your network stays reliable and meets legal and insurance requirements.

How To Test Fiber Optic Cable

Testing fiber optic cables is an essential part of installing and maintaining high-speed network infrastructure. As data rates continue increasing to meet bandwidth demands in 2025,

Inspection and Cleaning Procedures for Fiber-Optic Connections

The procedures in this document describe basic inspection techniques and processes of cleaning for fiber optic cables, bulkheads, and adapters used in fiber optic connections.

Fiber Optics inspection, cleaning and testing

There are three main principles that needs to be taken in consideration for an efficient optical connection: a perfect core alignment, perfect physical contact and dirt-free connectors.

Understanding Commercial Fiber Cable Testing Procedures

Commercial fiber optic testing is the backbone of dependable networks. This guide covers practical steps for certifying and inspecting fiber runs, explains the tools you''ll use, and

Fiber Testing | Fiber Optic Cable Testing Methods & Top Tools

Fiber optics have emerged as the world''s leading communication transport medium based on 3 distinct advantages over copper-based infrastructure: reduced cost of operation in terms of power and

© 2026 DOLPHIN FIBER SYSTEMS - All rights reserved

Inspection and Testing of Fiber Optic Cable

Learn the procedure for inspection and testing of fiber optic cable drum using OTDR (Optical Time-domain Reflectometer) & Continuity Test.

Handbook – Optical fibres, cables and systems

Optical fibre, cables and systems - iii - PREFACE The invention of the laser and its demonstration is dated 1960. It was suggested in 1966 that optical fibres might be the best choice for using laser light

Preventive Maintenance of Fiber Optic Cables and Optics

OF FIBER OPTIC CABLES AND OPTICS cable and the inner surface of an optical module lens surfaces that should be properly cleaned and maintained to reliability and system performance. Small oil micro

Fiber Optics inspection, cleaning and testing

Fiber Optics inspection, cleaning and testing Procedures and hints to a correct fiber optic link installation. This sequence must be followed strictly! A fiber connector should be only cleaned if needed.

Fiber Optic Cable Installation and Handling Instructions

Introduction Fiber optic cables can be easily damaged if they are improperly handled or installed. It is imperative that certain procedures be followed in the handling of these cables to avoid damage

How To Test Fiber Optic Cable

Video Microscopes – Essential for inspection; check connector end-face cleanliness and polish quality. Optical Time Domain Reflectometer (OTDR) – Maps cable faults with event-loss

Fiber Optic Cable Testing 101: Tools, Techniques, and Industry

Fiber Optic Cable Testing Ensures network reliability by using tools like visible light sources, power meters, and OTDRs to measure signal loss, identify faults, and maintain system

Related Video Reference

This video was associated with the source search result. Verify technical details against current product documentation and project requirements.

© 2026 DOLPHIN FIBER SYSTEMS - All rights reserved

Contact Us

Continue your research online:

Website: https://dolphinspreschool.co.za
Technical inquiry: https://dolphinspreschool.co.za/project-desk.html
African project coordination: Waterfall City, Midrand, Gauteng, South Africa

This document is for preliminary research. Verify specifications against current standards, product documentation and project requirements.

© 2026 DOLPHIN FIBER SYSTEMS - All rights reserved