High-speed single-mode optical module

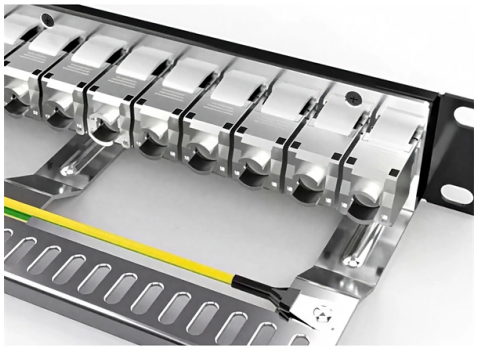

Overview

Single Lambda optical module is an innovative high-speed transmission module using single-wavelength technology, achieving speeds of up to 100Gbps on a single wavelength. This simplifies optical design, reducing component count and complexity, lowering costs and power consumption (where optical. As 100G Ethernet becomes the baseline speed for modern data centers and enterprise backbones, network engineers often face a practical question: how to deliver 100G capacity over single-mode fiber without resorting to overly expensive long-haul optics?

This is exactly where QSFP 100G LR4 stands. SFP (Small Form-factor Pluggable) is a compact, hot-pluggable network interface module used to connect network devices (switches, routers, firewalls) to fiber optic or copper cables. Think of it as the “translator” for your network equipment, converting electrical signals into optical signals. The secret lies in fiber optic technology, and understanding the basics—1-core, 2-core, Single Mode (SM), and Multi-mode (MM)—is key to mastering this field. Let's break down these terms in simple, clear language with practical examples. 2-core o In optical modules, "core". In this article, we will discuss the application of 40G/100G single-mode single-core optical fiber modules, their advantages and limitations, and some considerations for their deployment. Each single mode 10G SFP+ transceiver is equipped with a duplex LC fiber connection interface, and supports high-speed data rates up to 10.

© 2026 DOLPHIN FIBER SYSTEMS - All rights reserved

Article Content

Single Lambda 100G QSFP28 Modules Overview

Explore the features and applications of Single Lambda 100G QSFP28 modules and learn how these modules enhance high-speed data transmission in various

QSFP 100G LR4: 1310nm Single Mode Fiber Module Explained

Understand QSFP 100G LR4 optical transceiver for high-speed 100G network, long-reach single-mode fiber links, and efficient data center or campus deployment.

The Ultimate Guide to SFP Modules (2026): Types, Speeds

Confused by SFP vs SFP+? Read the definitive 2026 guide on SFP modules. We explain Single Mode vs Multimode, DDM diagnostics, and how to choose the right transceiver for Cisco, Juniper, and more.

Single Mode Optical Modules Market 2026

Recent technological innovations have enabled single mode optical modules to achieve higher speeds while reducing power consumption. Manufacturers are now developing compact form factors with

The Key Differences Between 1-core, 2-core, Single

Single Mode fibers have a smaller core, allowing light to travel in a single, straight path, ideal for long distances with less signal loss. Multi-mode

40G/100G single -mode single -core optical fiber module application

A 40G/100G single-mode single-core optical fiber module is a high-speed optical transceiver that is designed to transmit and receive data at speeds of 40Gbps or 100Gbps over a

SFP+ Single Mode LC Module (10km)

TRENDnet''s SFP+ Single Mode LC Modules are compatible with standard SFP+ slots found on network switches and fiber converters. Each single mode 10G

How to Differentiate Between Single-Mode and Multi

Single-mode modules offer higher bandwidth capabilities, making them suitable for high-speed data transmission. Multi-mode modules are

SFP Transceiver Single Mode: High-Performance

These modules are designed for single mode fiber (SMF), which enables high-speed data transmission over long distances, typically up to 10 km or more. SFP

© 2026 DOLPHIN FIBER SYSTEMS - All rights reserved

Exploring 100G Single Mode QSFP28 Transceiver Types

Explore 100G single mode QSFP28 module types by distance, cost, and use case to select the best fit for data center, metro, or long-haul networks.

QSFP-DD Optical Transceivers for High-Speed Connections

Cisco QSFP-DD Portfolio Cisco QSFP-DD400 Modules The Cisco® QSFP-DD400 portfolio offers a wide variety of super-high-density 400GBASE transceiver modules across copper, single-mode and

FT2232HQ

Key Hardware Features Single chip USB to dual serial / parallel ports with a variety of configurations. Entire USB protocol handled on the chip. No USB specific

Multi-mode optical fiber

The equipment used for communications over multi-mode optical fiber is less expensive than that for single-mode optical fiber. Because of its high capacity

Vertical-cavity surface-emitting laser

High-power VCSELs High-power vertical-cavity surface-emitting lasers can also be fabricated, either by increasing the emitting aperture size of a single device or by combining several elements into large

Single-mode optical fiber

In fiber-optic communication, a single-mode optical fiber, also known as fundamental- or mono-mode, is an optical fiber designed to carry only a single

Understanding Single-mode and Multi-mode Optical

Conclusion: In conclusion, single-mode and multi-mode optical modules and fibers serve distinct purposes in sfp optical module communication, offering

Single Mode Fiber: Technological Innovations and

Explore the development trends of single-mode fiber and its promising future. Gain insights into the advancements shaping OS2 optical fiber

Single-mode vs Multimode SFP: What''s the Difference?

Transmission Distance Single-mode SFP modules are designed for long-distance transmissions, typically ranging from 2 to 120 kilometers,

Related Video Reference

This video was associated with the source search result. Verify technical details against current product documentation and project requirements.

© 2026 DOLPHIN FIBER SYSTEMS - All rights reserved

Contact Us

Continue your research online:

Website: https://dolphinspreschool.co.za
Technical inquiry: https://dolphinspreschool.co.za/project-desk.html
African project coordination: Waterfall City, Midrand, Gauteng, South Africa

This document is for preliminary research. Verify specifications against current standards, product documentation and project requirements.

© 2026 DOLPHIN FIBER SYSTEMS - All rights reserved