Fiber optic splice point loss standard

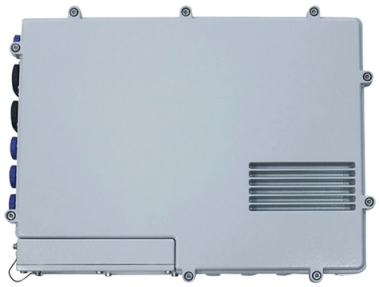

Overview

The industry standard ANSI/TIA/EIA-568-C. 3, “Optical Fiber Cabling Component Standard” specifies maximum connector insertion loss to be 0. To be able to judge whether a fiber optic cable plant is good, one does a insertion loss test with a light source and power meter and compares that to an estimate of what is a reasonable loss for that cable plant. The Contractor must utilize the correct equipment and testing techniques to gain acceptance, or the work cannot be approved. 12 specifies splices of single-mode and multimode optical fibres. The procedures apply to both single optical. This application note discusses the splice loss measurement technique and investigates the extrinsic and intrinsic factors a ecting the splice loss measurements when joining two bare fibre strands. Figure 1: Primary loss factors in fiber splicing: (A) Mode Field Diameter mismatch, (B) Lateral core offset, and (C) Angular misalignment.

Article Content

Fiber Optic Testing Standards

Any questions or issues regarding this testing standard should be addressed to UTOPIA Fiber. The Optical Time Domain Reflectometer (OTDR) will be used to test splice loss and to conduct span

ITU-T Rec. L.400/L.12 (02/2022) Optical fibre splices

High quality in splicing is usually characterized by low splice loss and tensile strength near that of the fibre proof test level. Splices should be stable over the design life of the optical fibre link under its

© 2026 DOLPHIN FIBER SYSTEMS - All rights reserved

Optical Fibre Splice Loss

As can be seen, splice loss is minimum when MFD values of the two fibres match, and splice loss increases fairly symmetrically with MFD mismatch between two fibres, with a worst case loss of

What Is Acceptable dB Loss for Fiber Optics?

Learn what dB loss levels are acceptable in fiber optic systems, from connectors and splices to full loss budget calculations and testing methods.

Fiber Splice Loss Calculator | MFD Mismatch & Alignment

Calculate optical fiber splice loss (dB) due to Mode Field Diameter (MFD) mismatch, lateral offset, and angular tilt.

What Is the Acceptable Splice Loss in Optical Fiber?

Acceptable splice loss in optical fiber is typically considered to be less than 0.1 dB for fusion splices and less than 0.3 dB for mechanical splices; however, this can vary depending on the

What is the standard for splice loss in optical fiber?

Overall, the industry standards for splice loss in optical fiber networks provide guidelines for ensuring low signal loss and high performance in optical

Considerations for Optical Fiber Termination

The industry standard ANSI/TIA/EIA-568-C.3, “Optical Fiber Cabling Component Standard” specifies maximum connector insertion loss to be 0.75 dB. However, high performance connectors can be

Fusion Splice Loss Budget Explained: How Much Loss Is Acceptable

This guide covers the industry standards that define splice loss thresholds, how splice loss factors into the overall link budget, and how to interpret the loss numbers from the splicer and the OTDR.

Multimode Splice Loss

Fusion splicing – melting fiber ends together Mechanical splicing – holding fiber ends together using a mechanical coupling device Typical splice loss values (the measure of loss in optical power across

How Many Fiber Connections Are Too Many:

Splicing loss, connection loss, and bending loss are all examples of “extrinsic optical fiber losses." Standards for Fiber Loss TIA/EIA standards are

© 2026 DOLPHIN FIBER SYSTEMS - All rights reserved

What is Optical Fibre Splice Loss?

The portion of the optical power that does not pass through the splice and is radiated out of the fibre is referred to as splice loss. Learn about Optical

Optical Fiber Splice Loss

Definition Fusion splicing is a technique to join two fibers ends. Optical power loss at the splicing point is known as splice loss. How splice loss can be measured? An

ITU-T Rec. L.12 (03/2008) Optical fibre splices

Splices are critical points in the optical fibre network, as they strongly affect not only the quality of the links, but also their lifetime. In fact, the splice shall ensure high quality and stability of performance

Considerations for Optical Fiber Termination

Optical fiber cables and high-precision connectors are integral and necessary components of these systems. After appropriate optical fiber cables have been selected for a system, the appropriate

Insertion Loss Measurement of Low Loss Fiber Optic Splices

Loss measurement set-ups based on a cutback method for dissimilar fiber (SMF-EDF) splices showed significant directionality in some cases, and root cause was identified using a round robin approach.

The FOA Reference For Fiber Optics

Fiber optic joints or terminations - where cables are terminated - are made two ways: 1) connectors that mate two fibers to create a temporary joint and/or

Fiber Optics Loss Budget Calculation | Fluke Networks

Know about fiber optics loss dudget calculation formula to measure fiber link loss. Download calculator in excel for fiber optical loss budget db calculation.

Related Video Reference

This video was associated with the source search result. Verify technical details against current product documentation and project requirements.

© 2026 DOLPHIN FIBER SYSTEMS - All rights reserved

Contact Us

Continue your research online:

Website: https://dolphinspreschool.co.za
Technical inquiry: https://dolphinspreschool.co.za/project-desk.html
African project coordination: Waterfall City, Midrand, Gauteng, South Africa

This document is for preliminary research. Verify specifications against current standards, product documentation and project requirements.

© 2026 DOLPHIN FIBER SYSTEMS - All rights reserved