Direct connection between optical modules for transmitting and receiving

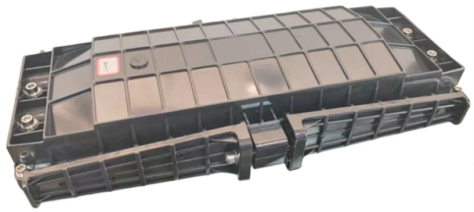

Overview

The Most Comprehensive Guide Of Optical ModulesAt Asterfusion, we specialize in producing and selling enterprise SONiC-based open network switches and opti.

Key Takeaways

Directly connecting optical modules without proper power management can damage receivers due to excessive optical power.

How Optical Modules Work

Optical modules are key components in fiber optic communication, converting electrical signals into optical signals for transmission and vice versa for reception. Each module typically contains a Transmitter Optical Sub-Assembly (TOSA), which emits light via a laser diode or LED, and a Receiver Optical Sub-Assembly (ROSA), which detects incoming light using a photodiode or avalanche photodiode (APD) and converts it back to an electrical signal. Modules also include driver circuits, amplifiers, and control boards to regulate signal quality and power.

Risks of Direct Connection

When a long-distance optical module (designed for 40km or 80km transmission) is directly connected to a short-distance fiber without attenuation, the optical power at the receiver can exceed its maximum tolerance. For example, a 40km module may transmit at +2dBm, while the receiver's overload threshold could be -3dBm. Direct connection in this scenario can permanently damage the photodiode or APD, reduce sensitivity, increase bit error rates, or cause complete module failure.

© 2026 DOLPHIN FIBER SYSTEMS - All rights reserved

This is due to the dynamic range imbalance, where the transmitted power is too high for the short fiber link.

Proper Connection Practices

To safely connect optical modules: Use appropriate fiber lengths: Match the module's designed transmission distance to the fiber length. Employ optical attenuators: Reduce the optical power to within the receiver's safe operating range. Check module specifications: Ensure transmit power and receiver sensitivity are compatible.

Monitor with DDM/DOM: Digital Diagnostic Monitoring allows real-time tracking of transmitted and received optical power, helping prevent overload.

Summary

Directly connecting optical modules without considering optical power levels and fiber distance can damage receivers and compromise network performance. Proper engineering practices, including attenuation and monitoring, are essential to maintain safe and reliable optical communication.

Article Content

The Most Comprehensive Guide Of Optical Modules

At Asterfusion, we specialize in producing and selling enterprise SONiC-based open network switches and optical modules, as well as active

Optical Fiber Transmitter and Receiver Guide

A practical B2B guide explaining fiber optic transmitters, receivers, optical signal conversion, refraction during coupling, transmitter working principles, transmitter design, and product

The FOA Reference For Fiber Optics

Fiber optic transmission systems (datalinks) all work similar to the diagram shown above. They consist of a transmitter on one end of a fiber and a receiver on the

Long-distance Optical Modules Directly Connected To Short-distance ...

However, when long-distance optical modules are directly connected to short-distance optical fibers without attenuation, the optical components at the receiving end are easily damaged.

Optical Module Working Principle | SFP Transceiver Technical Guide ...

© 2026 DOLPHIN FIBER SYSTEMS - All rights reserved

Learn the complete working principle of optical modules (SFP transceivers), including TOSA/ROSA components, laser types, temperature compensation, and more. Weunion''s high

Understanding Optical Modules: Working Principles, Structures, and ...

Explore the working principles, structures, and performance metrics of optical modules, essential components of optical fiber communication systems. Learn about key indicators such as

The Basics of Coherent Transmission

The Basics of Coherent Transmission Let''s start by discussing some basic concepts. hen the optical signal is received. It interfaces between fiber optical networks and electronic computing devices such

Long-distance Optical Modules Directly Connected to Short-distance ...

As optical communication systems evolve toward higher speeds and longer distances, the gap between optical module transmit power and receive sensitivity widens, necessitating even higher levels of

The FOA Reference For Fiber Optics

Each fiber link consists of a transmitter on one end of a fiber and a receiver on the other end. Most systems operate by transmitting in one direction on one fiber and in the reverse direction on another

How to Choose Optical Modules Correctly?

An optical modules typically integrates an optical transmitting device (TOSA, with a laser), an optical receiving device (ROSA, with a photodetector),

Learn About Optical Transceiver Modules in One Minute

The connection between servers, between switches, and between servers and switches requires the use of optical modules (direct-connected copper cables, active optical cables), fiber

What is an Optical Transceiver? – VCELINK

What are Optical Transceivers? The optical transceiver, also simply known as an optical module or fiber optic transceiver, is an integration of a

Difference between Optical Fiber Modules and Optical Fiber

Optical Fiber Transceivers: Transceivers are frequently used in end-user equipment and network infrastructure to provide direct connectivity and signal conversion. Complexity and Size:

© 2026 DOLPHIN FIBER SYSTEMS - All rights reserved

The Key External Components of Optical Modules

An optical module serves as the backbone of modern fiber-optic communication. Its appearance often resembles a compact rectangular device, designed to fit seamlessly into

Optical module

An optical module is a typically hot-pluggable optical transceiver used in high-bandwidth data communications applications. Optical modules typically have an electrical interface on the side that

What are Optical Transceiver Modules, AOC, DAC, and ACC?

In addition to the PCB board or backplane, there are many ways to achieve high-speed connection, which do not necessarily require optical modules. According to different transmission

Optical transceivers – turning data into light

Optical transceivers are an important part of a fiber optics network and is used to convert electrical signals to optical (light) signals and optical signals to electrical

What is the Working Principle of Optical Modules?

In summary, the working principle of the optical module can be summarized as: Through the above three links, the optical module achieves seamless connection

Contact Us

Continue your research online:

Website: https://dolphinspreschool.co.za
Technical inquiry: https://dolphinspreschool.co.za/project-desk.html
African project coordination: Waterfall City, Midrand, Gauteng, South Africa

This document is for preliminary research. Verify specifications against current standards, product documentation and project requirements.

© 2026 DOLPHIN FIBER SYSTEMS - All rights reserved