Current Network Technology Wavelength Division Multiplexing

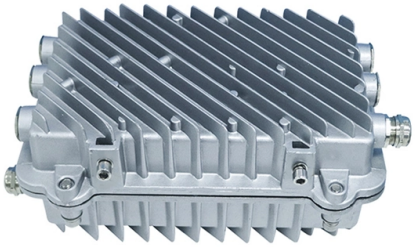

Overview

Wavelength Division Multiplexing (WDM) stands out as a cornerstone, enabling multiple data streams to travel simultaneously over a single fiber. This guide delves into the principles, types, applications, and future trends of WDM. Tailored for professionals sourcing solutions from CommMesh, it. It's called wavelength division multiplexing (WDM), and WDM in optical fiber communications carries great potential to help network operators stay ahead of growing demands for bandwidth. Think of light passing through a prism: You've probably seen the rainbow that materializes as the light splits. ††jela@stanford. It provides an expert-curated supplier directory, buyer-focused technical background information, and structured selection criteria to support professional procurement decisions.

Article Content

Parallel wavelength-division-multiplexed signal transmission and ...

Here we propose a scalable on-chip parallel IM-DD data transmission system enabled by a single-soliton Kerr microcomb and a reconfigurable microring resonator-based CD compensator.

Wavelength-Division Multiplexing

Wavelength-division multiplexing (WDM) is defined as a technology that multiplexes multiple optical carrier signals onto an optical fiber by using different wavelengths of laser light, enabling bidirectional

© 2026 DOLPHIN FIBER SYSTEMS - All rights reserved

Wavelength-Division Multiplexing Network

We survey the state-of-the-art technologies in Wavelength Division Multiplexing (WDM) network reconfiguration. Our focus is the strategies and triggering methods.

WDM vs CWDM vs DWDM Explained in Fiber Networks

Wavelength Division Multiplexing (WDM) is an optical transmission technique that allows multiple independent optical signals to be carried over a single fiber by assigning each signal a

What is Wavelength Division Multiplexing (WDM): A Technical Guide

Wavelength Division Multiplexing (WDM) stands out as a cornerstone, enabling multiple data streams to travel simultaneously over a single fiber. This guide delves into the principles, types,

Wavelength Division Multiplexing | WDM Technology in

Learn why Wavelength division multiplexing (WDM) technology carries great potential to help network operators stay ahead of growing demands

High-Performance Wavelength Division

Here, we develop a novel design approach that co-optimizes inverse-designed wavelength division multiplexers and distributed Bragg gratings to achieve ultra-low crosstalk without compromising

Wavelength Division Multiplexing

Wavelength division multiplexing (WDM) is a technology for increasing the transmission capacity of optical fiber communications by sending multiple data channels simultaneously through a single fiber,

Wavelength-Division Multiplexing: Boost Network

Wavelength Division Multiplexing (WDM) is a fiber optic technology that enables multiple wavelengths to travel simultaneously over a single fiber strand. Each transceiver transmit laser is

Introduction to Coarse Wavelength Division Multiplexing (CWDM

The focus of this paper is on the basics of designing and deploying Coarse Wavelength Division Multiplexing (CWDM) systems based on modular Wave-Division-Multiplexing (WDM) technologies

What is multiplexing and how does it work?

Multiplexing is used by networks to consolidate multiple digital or analog signals. Find out how it works, different types, use cases, and pros and cons.

© 2026 DOLPHIN FIBER SYSTEMS - All rights reserved

Fiber Optic Cable Speeds: Everything You Need to Know

These unprecedented speeds are achieved through advanced techniques, including wavelength division multiplexing, space division

Tapered Wavelength Division Multiplexer: Evolution & 2033 Projections

Analyze Tapered Wavelength Division Multiplexer market growth drivers, valued at $48.9 billion with 6% CAGR. Gain insights into key trends and strategic opportunities through 2033.

CWDM vs DWDM explained: key differences and when to use each

The two main WDM technologies are Coarse Wavelength Division Multiplexing (CWDM) and Dense Wavelength Division Multiplexing (DWDM). The right choice depends on network requirements,

BIDI Transceiver Technology And Applications

EXECUTIVE SUMMARYBidirectional (BIDI) optical transceiver technology represents a paradigm shift in fiber optic network infrastructure, enabling full-duplex communication over a single strand of

Dense Wavelength Division Multiplexing (DWDM)

The dense wavelength division multiplexing (dwdm) transceiver market size has grown rapidly in recent years. It will grow from $2.77 billion in 2025 to $3.1 billion

Optical networks

Wavelength division multiplexing is an optical networking technology designed to enable transmitting a greater amount of information over a single pair of fiber

The Most Comprehensive Guide Of Optical Modules

By employing WDM (Wavelength Division Multiplexing) technology, different center wavelengths are utilized in the transmitting and receiving

Related Video Reference

This video was associated with the source search result. Verify technical details against current product documentation and project requirements.

© 2026 DOLPHIN FIBER SYSTEMS - All rights reserved

Contact Us

Continue your research online:

Website: https://dolphinspreschool.co.za
Technical inquiry: https://dolphinspreschool.co.za/project-desk.html
African project coordination: Waterfall City, Midrand, Gauteng, South Africa

This document is for preliminary research. Verify specifications against current standards, product documentation and project requirements.

© 2026 DOLPHIN FIBER SYSTEMS - All rights reserved