CPO optical module fiber

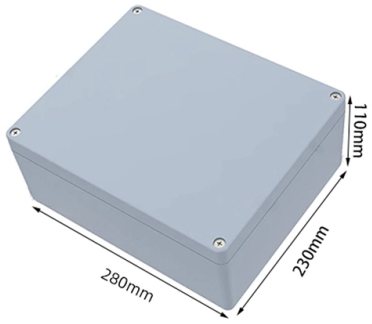

Overview

Connecting fiber to a silicon photonics device in a pluggable optical module is relatively straightforward, whereas coupling fiber to an optical engine for CPO is much more challenging.

Article Content

Next-Gen Optical Modules: A Technical Comparison of

Compare CPO, NPO, and XPO optical modules for 800G/1.6T data centers. Evaluate power efficiency, integration, and OCS synergy for your network

What is Co-Packaged Optics (CPO) Technology?

Corning CPO FlexConnect™ fiber is the ideal solution for optical and mechanical designers seeking to address bend and MPI challenges in short-length, co

Co-Packaged Optics (CPO) Solutions for Fiber

Currently, in the production of high-speed optical modules using Co-Packaged Optics (CPO) technology, the predominant method involves using FA

Optical Interconnect Technology Analysis: LPO, NPO,

The basic structure of a CPO includes an electrical chip (such as an ASIC or GPU), an optical engine module, a silicon interposer, and an optical fiber

Co Packaged Optics (CPO) – Scaling with Light for the Next Wave of ...

© 2026 DOLPHIN FIBER SYSTEMS - All rights reserved

Connecting fiber to a silicon photonics device in a pluggable optical module is relatively straightforward, whereas coupling fiber to an optical engine for CPO is much more challenging.

The Rise of Co-Packaged Optics (CPO):

To meet these challenges, the industry is turning to CoPackaged Optics (CPO), an innovative approach that brings fiber directly to the chip for unparalleled

Next Generation Switch Optics for 400G and Beyond

The paper explores the design and handling practices developed over decades to ensure high reliability when using optical fibers, with a specific focus on emerging

Co-Packaged Optics — a deep dive | APNIC Blog

Fibre patch cords deliver the continuous-wave light from these laser modules into the co-packaged optical engines. This strategy keeps the CPO''s power low and improves its reliability.

Standing in the Light: A Comprehensive Guide to the Optical Module

Compared to traditional optical modules, CPO generates substantial new demand for precision fiber optic components. These components are barely used in traditional schemes but

AI Optical Interconnect Evolution: CPO, Silicon Photonics, and Data ...

AIDC High-Density Cabling System Solutions Connector Miniaturization The core requirement of optical interconnect today is density. With limited rack space, there will be strong

What is Co-Packaged Optics (CPO) Technology? | Corning

Co-Packaged Optics (CPO) Solutions Co-Packaged Optics (CPO) Solutions Today, data centers use a separate approach for optics and electronics, in which optical modules are connected to switches

AI infrastructure accelerates the shift to scalable optical systems ...

CPO and soldered optical integration were another major focus. The OCI MSA promoted optics over copper for AI scale-up networks, aiming to reduce power consumption by eliminating high

LPO vs LRO vs CPO vs NPO Optics: Understanding The Difference

Although LPO vs LRO vs CPO vs NPO all belong to high-speed optical interconnect technologies, each module and optical architecture has its own unique role. Understanding their

© 2026 DOLPHIN FIBER SYSTEMS - All rights reserved

Co-Packaged Optics (CPO) Market Trends 2026: AI Data Center Optical ...

Explore the future of co-packaged optics (CPO) in AI data centers. Learn how silicon photonics, optical I/O, and high-speed optical interconnect technologies are shaping next-generation

The Opto-Electronic Convergence Revolution Brought by Nvidia''s CPO ...

3. Structural Transformation Brought About by CPO Architecture The essence of CPO lies not only in the miniaturization of optical modules, but also in a fundamental shift in system design

Co-Packaged Optics (CPO) Market Analysis: 1.6T Transition & AI

Prisms and metallic laser reflectors are utilized to execute 90-degree beam turns, allowing fibers to dock vertically or laterally into the densely packed CPO module.

Hilink Optics QSFP QSFPDD OSFP 10G SFP transceiver, Optical

If you have any questions about Hilink Optics CWDM DWDM QSFP QSFPDD OSFP 10G SFP transceivers,we will give the professional solutions to you.

The New Optical Interface: Novel Connector Designs

Marvell CPO integrates electro-optical transceiver engines into a single multichip module with ASICs, field-programmable gate arrays, or XPUs. Detachable fiber

Related Video Reference

This video was associated with the source search result. Verify technical details against current product documentation and project requirements.

© 2026 DOLPHIN FIBER SYSTEMS - All rights reserved

Contact Us

Continue your research online:

Website: https://dolphinspreschool.co.za
Technical inquiry: https://dolphinspreschool.co.za/project-desk.html
African project coordination: Waterfall City, Midrand, Gauteng, South Africa

This document is for preliminary research. Verify specifications against current standards, product documentation and project requirements.

© 2026 DOLPHIN FIBER SYSTEMS - All rights reserved