Cable tray copper busbar installation

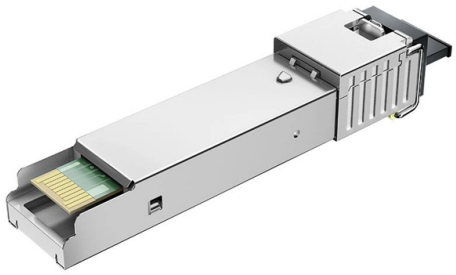

Overview

Busway and Cable Tray Installation Cable Tray Installation is the process of installing a structural system to securely fasten and support cables and racew.

Key Takeaways

Copper busbars should be installed in cable trays with proper support, alignment, jointing, and safety measures to ensure reliable power distribution and long-term performance.

Material Selection

Copper busbars are preferred for high-current applications due to their excellent electrical conductivity, mechanical strength, and durability. High-conductivity (HC) copper, such as CW004A or CW008A, is commonly used for busbars, offering low electrical resistance and high fatigue resistance. Ensure the busbar is rated for the system's voltage and current requirements, considering peak loads and environmental conditions like temperature, humidity, and potential corrosive exposure.

Cable Tray Preparation

Layout Planning: Determine the route of the cable tray, including bends, angles, and support points. Ensure the tray can accommodate the busbar dimensions and allow for future expansion. Support Installation: Secure the cable tray to walls, ceilings, or floors using brackets or hangers.

Supports should be spaced according to busbar weight and mechanical load, typically every 1–2 meters for standard copper bars. Alignment: Ensure the tray is level and straight to prevent mechanical stress on the busbars during installation.

© 2026 DOLPHIN FIBER SYSTEMS - All rights reserved

Busbar Installation

Cutting and Bending: Cut busbars to the required lengths and bend them according to the layout. Maintain the minimum bend radius to avoid mechanical damage and preserve conductivity. Mounting: Place the busbars in the cable tray, ensuring proper spacing between bars to reduce skin and proximity effects and allow for heat dissipation.

Jointing: Connect busbar sections using bolted or welded joints. Bolted joints require correctly sized bolts and controlled torque to minimize contact resistance. Clamped joints may also be used for flexibility.

Insulation and Coating: Apply protective coatings or heat-shrinkable sleeves to prevent accidental contact, corrosion, and improve joint performance.

Safety and Testing

Ensure all busbars are properly grounded and insulated where necessary. Verify clearances between busbars and other conductive elements to prevent short circuits. After installation, perform continuity and insulation resistance tests to confirm electrical integrity.

Maintenance Considerations

Inspect busbar joints periodically for oxidation, corrosion, or loosening of bolts. Ensure the cable tray remains free of debris and that supports remain secure. Monitor temperature rise during operation to prevent overheating and maintain long-term reliability.

By following these steps, copper busbars can be safely and efficiently installed in cable trays, ensuring reliable power distribution, reduced energy losses, and long service life.

Article Content

Busway and Cable Tray Installation

Cable Tray Installation is the process of installing a structural system to securely fasten and support cables and raceways. It involves calculating angles and bends as well as measuring and cutting

Copper for Busbars

It is usually necessary to joint busbars on site during installation and this is most easily accomplished by bolting bars together or by welding. For long and reliable service, joints need to be carefully made

Step-by-Step Busbar Installation Guide | Artizono

© 2026 DOLPHIN FIBER SYSTEMS - All rights reserved

To install a busbar in an electrical panel, follow these steps for a safe and efficient process. First, ensure you select the appropriate busbar material,

TRACK BUSWAY INSTALLATION, OPERATION, AND

End caps will be provided to install at the end of each run. Before installing, the installer shall inspect the end of each busway section to ensure t at busway retainer clips are present and installed properly.

Copper Busbars: Design & Installation Guidance

Comprehensive guide on copper busbar design, installation, current capacity, lifecycle costing, and short-circuit protection. Ideal for electrical engineers.

Busbar Trunking Systems: Installation Tips and Best Practices

This guide covers step-by-step installation tips, common mistakes to avoid, and safety considerations, ensuring your project benefits from a professional busbar trunking system installation service.

Canalis KT Busbar Trunking System

Canalis KT Busbar Trunking System - Installation Manual Date: 13 Jan 2026 Type: User guide Languages: English

Electrical Busbar Assemblies Installation Method

Following this procedure shall ensure that the installation has been carried out as per contract requirements and best practices. Method gives details

Four very important precautions for the installation of

The use of cable tray systems for power distribution requires detailed knowledge of electrical installation characteristics. For installations with long

estonian-busbar-cable-tray-prices

20 Companies and suppliers for estonian-busbar-cable-tray-prices Find wholesalers and contact them directly Leading B2B martketplace Find companies now!

Brazilian+zinc-nickel+cable+tray+prices

28 Companies and suppliers for Brazilian+zinc-nickel+cable+tray+prices Find wholesalers and contact them directly Leading B2B martketplace Find companies now!

Busbar Systems: A Complete Guide to Busbar Trunking in Electrical ...

A complete guide to busbar trunking: standards, fire performance, busbar vs cable, and design considerations for contractors and specifiers.

© 2026 DOLPHIN FIBER SYSTEMS - All rights reserved

Cable Tray Manufacturer | Industrial Power Projects | XMQJ

XMQJ is a China-based cable tray manufacturer offering engineered cable tray systems, busway, seismic bracing, and power distribution support solutions.

CE Certification Molded Cable Tray Factory in China

Molded cable tray is an energy-saving bridge with certain energy-saving performance. Its concave-convex structure not only saves materials, but also saves electricity, and can save more than 40% of

Busbar Prices Explained: Copper vs Aluminum, Fabrication Costs

Busbar prices are shaped by far more than the daily cost of copper or aluminum. The real price depends on conductor material, cross-section, plating or insulation, cutting, punching, bending,

Copper Busbar Price List and Sizes

Copper Busbar Powerflex Price list - Free download as PDF File (.pdf), Text File (.txt) or read online for free. The document is a price list for Rolycab Powerflex, a flexible copper busbar product, listing

CE Certification Fiberglass Reinforced Cable Tray

Fiberglass Reinforced Cable Tray - Durable, Custom Solutions from China Suppliers and Factory for Corrosive Environments We are a leading factory in China, specializing in manufacturing a wide

Hungarian Busbar Cable Tray Price Buyers & Importers

Sell Hungarian Busbar Cable Tray Price in bulk to verified buyers and importers. Connect with businesses actively looking to buy wholesale Hungarian Busbar Cable Tray Price at best prices.

Related Video Reference

This video was associated with the source search result. Verify technical details against current product documentation and project requirements.

© 2026 DOLPHIN FIBER SYSTEMS - All rights reserved

Contact Us

Continue your research online:

Website: https://dolphinspreschool.co.za
Technical inquiry: https://dolphinspreschool.co.za/project-desk.html
African project coordination: Waterfall City, Midrand, Gauteng, South Africa

This document is for preliminary research. Verify specifications against current standards, product documentation and project requirements.

© 2026 DOLPHIN FIBER SYSTEMS - All rights reserved