2361 Optical Module Wavelength

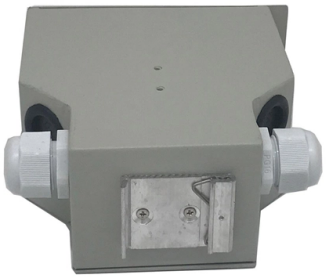

Overview

The coplanar waveguide photodiode design optimizes speed and sensitivity for the 1260 nm through 1610 nm wavelength range and assures a 23 GHz frequency response necessary for digital and analog applications. Canoga Perkins has prepared this manual for use by customers and Canoga Perkins personnel as a guide for the proper installation, operation and/or maintenance of Canoga Perkins equipment. The drawings, specifications and information contained in this document are the property of Canoga Perkins and. This product may contain a laser diode emitter operating at a wavelength of 1300nm - 1600nm. Use of optical instruments (for example: collimating optics) with this product may increase eye hazard. Use of controls or adjustments or performing procedures other than those specified herein may result. Operation Mode: Input/Output Interface: Transmission Line Interface: Transmission Distance: Optical Power into a 62. 5 Micron Core Optical Fiber: Receiver Sensitivity: Operating Temperature: Humidity: Enclosure: Card Size: Weight: Mini Version: Asynchronous, simplex or full duplex RS-422, DB25F. The EdgeAccess® Model 2361 is a SNMP managed multifeatured fiber optic modem that optically extends T-1 (1. 048 Mbps) over single mode or multimode fiber optic cable. Features include redundancy, interchangeable interfaces (ELIM/OLIM), alarms, diagnostic functions, and standalone/rackmount options.

© 2026 DOLPHIN FIBER SYSTEMS - All rights reserved

Article Content

2361 T1 Modem User Manual

Use of optical instruments (for example: collimating optics) with this product may increase eye hazard. Use of controls or adjustments or performing procedures other than those specified herein may result

CANOGA PERKINS 2361 T1 Modem : Manual

This product may contain a laser diode emitter operating at a wavelength of 1300nm - 1600nm. Use of optical instruments (for example: collimating optics) with this product may increase eye hazard. Use

Model 2361 Optical Asynchronous Bit-Driver

SM - Single mode (1300nm) option Optical unit connection: Connect the optical transmission line to the T and R receptacles. Note which cable channel goes to T or R by noting cable imprint.

Canoga Perkins 2361 UCS T1 E1 Fiber Optic Modem

The EdgeAccess® Model 2361 is a SNMP managed multifeatured fiber optic modem that optically extends T-1 (1.544 Mbps) and E-1 (2.048 Mbps) over single

EdgeAccess 2361 T1 Modem User Manual + AI Chat | Manualzz

This product may contain a laser diode emitter operating at a wavelength of 1300nm - 1600nm. Use of optical instruments (for example: collimating optics) with this product may increase eye hazard.

Canoga Perkins EdgeAccess Universal Chassis System 2361 T1

It is a microprocessor- based modem that supports the standard speed of 1.544Mbps, providing a transparent fiber optic link extension for any metallic T1, regardless of line coding. Figure 1.

T1 fiber optic modem Canoga Perkins 2361

It is a microprocessor-based modem that supports the standard speed of 1.544Mbps, providing a transparent fiber optic link extension for AMI and B8ZS

IND_2361F4D5

The coplanar waveguide photodiode design optimizes speed and sensitivity for the 1260 nm through 1610 nm wavelength range and assures a 23 GHz frequency response necessary for digital and

How to Identify Optical Transceiver Wavelengths by Pull

© 2026 DOLPHIN FIBER SYSTEMS - All rights reserved

□□ Why Wavelength Matters in Optical Modules Every optical transceiver operates at a specific wavelength, typically measured in nanometers

Structure-Assigned Optical Spectra of Single-Walled

Spectrofluorimetric measurements on single-walled carbon nanotubes (SWNTs) isolated in aqueous surfactant suspensions have revealed

Canoga Perkins 2361 UCS T1 E1 Fiber Optic Modem

The 2361 is modular in design for flexibility and serviceability. It is comprised of three modules: Main Module, Electrical Line Interface (ELIM), and Optical Line

Highly efficient Cherenkov radiation in photonic crystal fibers for ...

Noise characterization of broadband fiber Cherenkov radiation as a visible-wavelength source for optical coherence tomography and two-photon fluorescence microscopy Haohua Tu, Youbo Zhao, Yuan Liu,

Optical Fiber Wavelength Bands: O, E, S, C, L, U-Band

Explore the different wavelength bands used in optical fiber communication, including O, E, S, C, L, and U-bands, with approximate wavelength ranges.

CWDM Channel Plan: Complete Wavelength Guide

Complete CWDM channel plan with 18 wavelengths, color coding & BiDi pairing for single/double fiber systems. ITU-T G.694.2 compliant guide.

Wavelength and Transmission Distance of Optical

The price of the optical sources and signal converters that are paired with 850nm optical transceiver modules is far lower than the prices of 1310nm and 1550nm

SFP Optical Transceiver Modules for Long Distance: A

Discover everything you need to know about SFP optical transceiver modules for long-distance fiber transmission. Compare LX, EX, ZX models and

Optical Wavelength Bands Explained: A Professional

□□ The Technical Reason Behind Optical Band Classification The classification of optical bands stems from a balance between fiber attenuation

Understanding Transceiver Pull Tab Colors:

Learn how to identify optical transceivers by pull tab color. This guide explains wavelength, distance, and fiber compatibility for SFP, QSFP, BIDI &

© 2026 DOLPHIN FIBER SYSTEMS - All rights reserved

Contact Us

Continue your research online:

Website: https://dolphinspreschool.co.za
Technical inquiry: https://dolphinspreschool.co.za/project-desk.html
African project coordination: Waterfall City, Midrand, Gauteng, South Africa

This document is for preliminary research. Verify specifications against current standards, product documentation and project requirements.

© 2026 DOLPHIN FIBER SYSTEMS - All rights reserved