100-mode optical module

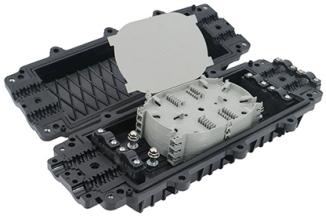

Overview

Enter the QSFP28-100G-ZR4 transceiver – a powerhouse module designed to bridge vast distances with clarity and reliability. In this guide, we'll demystify this critical piece of optical technology, explore its inner workings, and show you how to leverage it for your network's. Upgrade to 100G or 400G optics and save. The Cisco 100GBASE Quad Small Form-Factor Pluggable (QSFP) portfolio offers customers a wide variety of high-density and low-power 100 Gigabit Ethernet connectivity options for data center, high-performance computing networks, enterprise core and. FS offers a growing portfolio of 100G QSFP28 modules. The 100G QSFP28 module solution provides high-performance 100GbE connectivity for data centres, enterprise core & distribution layers, computing networks and service provider applications. With up to 100 Gbps speeds, it is frequently used within data centers, enterprise networks, and telecommunications. Continuing our discussion on 100G optical modules, let's explore the essential 100G transmission standards—SR4, DR1, DR4, BiDi SR, LR4, CWDM4, SWDM4, ER, and ZR. These standards often cause confusion when selecting the right module for your needs. But don't worry! By the end of this guide, we'll. This guide provides the definitive roadmap for selecting, deploying, and troubleshooting QSFP28 transceivers while bypassing the painful trial-and-error phase. Below, you will find comprehensive module comparisons, realistic market pricing, and precise vendor compatibility protocols to ensure a. 100G SR4 optical module, the first choice for multi-mode short distance transmission, can provide 100m transmission distance on OM4 fibre, with the advantages of low cost, stable transmission and low power consumption, suitable for backbone network connection between cabinets in enterprise network.

© 2026 DOLPHIN FIBER SYSTEMS - All rights reserved

Article Content

100G QSFP28 Transceiver Modules | Optical Transceivers

The 100G QSFP28 module solution provides high-performance 100GbE connectivity for data centres, enterprise core & distribution layers, computing networks and service provider applications.

QSFP28 Transceiver: The Ultimate 100G Optical Module Guide

QSFP28 Single Lambda modules have made an optical technology breakthrough, which allows delivery of 100G Ethernet connectivity over a single wavelength. These modules use 4-level

100G Optical Module: How to Choose Between SR4, DR4, FR4, LR4,

Today, we''ve delivered a clear and comprehensive breakdown of the transmission standards for 100G optical modules. Our goal is to empower you with the insights needed to

QSFP28 Transceiver: Complete 100G Connectivity Guide (2026)

QSFP28 transceiver guide covering module types, pricing, compatibility, and deployment. Learn how to choose, deploy, and troubleshoot 100G QSFP28 optics.

100G QSFP28 Transceivers with 100% In-house Tested for Compatibility

100G SR4 optical module, the first choice for multi-mode short distance transmission, can provide 100m transmission distance on OM4 fibre, with the advantages of low cost, stable transmission and low

100G SR4 Multi-Mode Optical Module

QSFP28 transceiver that supports 100G connections up to 100 m using multi-mode fiber with an MPO-12 Type B UPC connector.

A Deep Dive into the QSFP28-100G-ZR4 Optical Transceiver

Enter the QSFP28-100G-ZR4 transceiver – a powerhouse module designed to bridge vast distances with clarity and reliability. In this guide, we''ll demystify this critical piece of optical

The Ultimate Guide to SFP Modules (2026): Types, Speeds

Confused by SFP vs SFP+? Read the definitive 2026 guide on SFP modules. We explain Single Mode vs Multimode, DDM diagnostics, and how to choose the right transceiver for Cisco, Juniper, and more.

A Comprehensive Guide to 100G Optical

© 2026 DOLPHIN FIBER SYSTEMS - All rights reserved

A 100G optical transceiver module is an optical-electrical interface that supports 100 Gbps Ethernet, InfiniBand EDR, or Fibre Channel. The QSFP28 (Quad Small

Coherent to Unveil Breakthrough AI-Scale Optical Innovations and ...

Coherent will unveil AI-scale optical innovations at OFC 2026, showcasing technologies that advance bandwidth, scalability, and energy efficiency.

Buy Fiber Optic Isolator,Single Mode Polarization Maintaining,PM

Advanced Fiber Resources Ltd which is one of leading fiber optic isolator manufacturer,we supply kinds of pm coupler,polarization maintaining and so on. More Info:

Brand New 10G Single-Mode Optical Module

Attributes Otherports 10/100/1000Mbpstransmission rate Cbrand name POEfunction Stockproducts status Full-Duplex & Half-Duplexcommunication mode switch capacity:40Gbps place of

1.6T OSFP 2xDR4/DR8, 1310nm, 500m, DDM, CDR,

The MJ-OSFP1.6TB-DR8 is a cost-effective, high-performance OSFP module tailored for AI datacenter applications, delivering an aggregate throughput of 1.6

Ortronics Extreme QSFP28 Module

C2g 10403-ZR4-A for $2,325.98 - Ortronics Extreme Qsfp28 Module - For Optical Network, Data Networking - 1 X Lc Duplex 100gbase-zr4 10403zr4a at CompSource as of Wednesday May 20,

Multi-mode optical fiber

Multi-mode optical fiber is a type of optical fiber mostly used for communication over short distances, such as within a building or on a campus. Multi-mode links can

100G Optical Module Selection Guide: Advantages and Types of

Explore the QSFP28 100G optical module, a vital component for high-speed network connections. Discover its unique features, advantages, and various types to meet diverse

WORLD WIDE WEB JOURNAL Home

will open to start the export process. The process may take but once it finishes a file will be downloadable from your browser. You may continue to browse the DL while the export process is in

Complete Guide to Choosing the Right 100M Optical

© 2026 DOLPHIN FIBER SYSTEMS - All rights reserved

Selecting the right 100M Fast Ethernet SFP module boils down to understanding your network''s requirements for distance, existing fiber plant, and

Related Video Reference

This video was associated with the source search result. Verify technical details against current product documentation and project requirements.

Contact Us

Continue your research online:

Website: https://dolphinspreschool.co.za
Technical inquiry: https://dolphinspreschool.co.za/project-desk.html
African project coordination: Waterfall City, Midrand, Gauteng, South Africa

This document is for preliminary research. Verify specifications against current standards, product documentation and project requirements.

© 2026 DOLPHIN FIBER SYSTEMS - All rights reserved